Omnipod® 5 system for iPhone
Preparing your iPhone for the LMR

For existing iPhone users

Thank you for participating in the LMR to use a FreeStyle Libre 3 Plus sensor with the Omnipod 5 app for iPhone. These instructions explain how to prepare your Omnipod 5 app for the LMR and preserve your existing app settings. If you have previously logged into the Omnipod 5 app on the iPhone you will use during the LMR and want to keep your app settings, follow the steps below before starting the LMR.

Preserve your Omnipod 5 app settings for iPhone

Answer each question to find out what you need to do.

1 **Have you ever logged into the Omnipod 5 app on the iPhone you will use for the LMR (not just downloaded the app)?**

Yes **Continue to Step 2.**

No No action is needed to preserve your app settings.

Once you receive your TestFlight invitation email, follow the "TestFlight Instructional Guide for iPhone Users" on the LMR Resource page.

2 **Do you currently have "No Sensor" selected in the Omnipod 5 app for iPhone?**

Not sure? Open the Omnipod 5 app, go to **Menu**, and tap **Manage Sensor** to confirm.

Yes **Continue to Step 3.**

No No action is needed to preserve your app settings.

Once you receive your TestFlight invitation email, follow the "TestFlight Instructional Guide for iPhone Users" on the LMR Resource page.

3 **Do you currently have an active Pod in the Omnipod 5 app on the iPhone you will use for the LMR?**

Yes

- Wait until it's time for a Pod change.
- Deactivate your Pod. Do not connect a new Pod yet.
- **Follow the Step 4 instructions.**

No **Follow the Step 4 instructions.**

Continue to Step 4 on the next page ›

Omnipod® 5 system for iPhone
Preparing your iPhone for the LMR

4 Change your settings before installing TestFlight

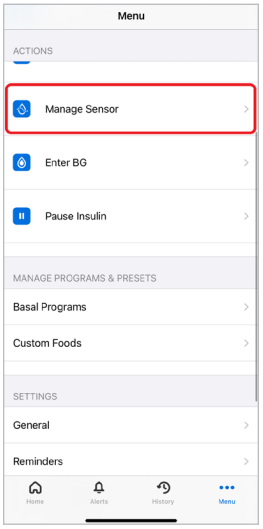

1 Open the Omnipod 5 app. Go to **Menu** > **Manage Sensor**.

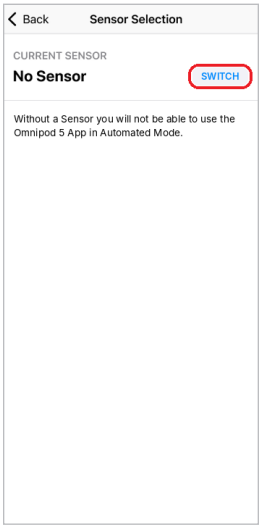

2 Tap **SWITCH**.

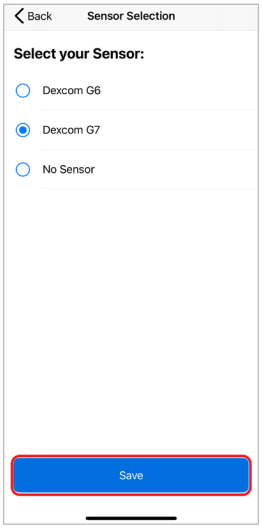

3 Select either the **Dexcom G6** or **Dexcom G7** CGM System (either option is fine), then tap **Save**.

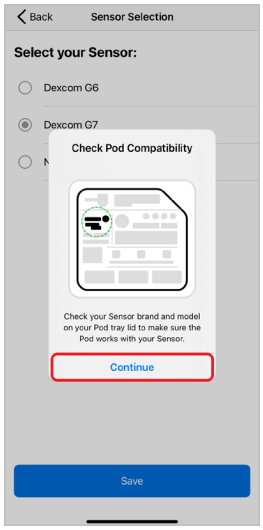

4 Tap **Continue**.

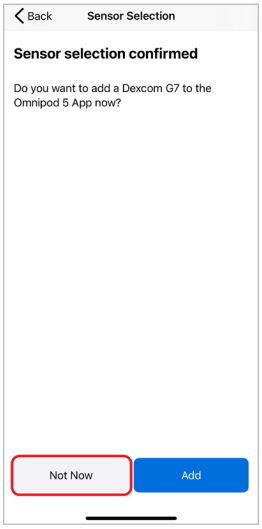

5 When prompted to add a sensor, tap **Not Now**.

Continue using your Omnipod 5 app as usual until you receive the TestFlight invitation email.

5 When you receive the TestFlight invitation email

1. Wait until it's time for a Pod change.
2. Deactivate your Pod. Do not connect a new Pod yet.
3. Follow the "TestFlight Instructional Guide for iPhone Users" available on the LMR Resource page to install TestFlight.
4. Complete the steps and open the Omnipod 5 app through TestFlight.
5. Go to **Menu** > **Manage Sensor**.
6. Tap **SWITCH**.
7. Select **FreeStyle Libre 3 Plus**.
8. You will now need to pair your FreeStyle Libre 3 Plus sensor and set up a new compatible Pod.

Need help?

Our team is here to support you throughout the LMR.

For technical issues with TestFlight installation or setup, please contact Omnipod Product Support at **1-800-591-3455, Option 1**. Available 24/7.

©2026 Insulet Corporation. Omnipod, the Omnipod logos, the Omnipod 5 logo and Simplify Life, are trademarks or registered trademarks of Insulet Corporation. All rights reserved. The sensor housing, FreeStyle, Libre, and related brand marks are marks of Abbott and used with permission. All other trademarks are the property of their respective owners. The use of third-party trademarks does not constitute an endorsement or imply a relationship or other affiliation. For full FreeStyle Libre 3 Plus sensor safety information, please visit https://www.freestyle.abbott/us-en/safety-information.html INS-OHS-10-2026-00545 V2.0